

# Pedigree Of Sunflower Mountain RB Valerian

Reg. No.: ADGA PD2301126

Date of Birth: 02/20/2023

Breed: Nigerian Dwarf

Sex: Doe

Description: Black with White Overlay,

Moonspots, Blue Eyes

Breeder: Jill Sullivan

Owner: Jill Sullivan

Inbreeding: 0.00%

Sunflower Mountain Farm

Flag Pond, Tennessee

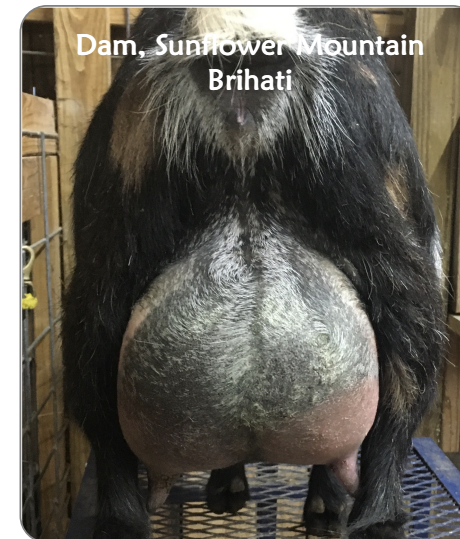

Dam, Sunflower Mountain  
Brihati

**Cedar View  
Regulus \*B**  
ADGA D2134377 [DN  
A]  
04/12/2020  
Black

**GCH Cedar View Marciano  
+\*B 90VEE**  
ADGA D2134377, 04/17/2016, Black  
w/Minimal White; Polled

**GCH Cedar View Ceasario +\*B 89VEV**  
ADGA D1628998R, 02/22/2013, Polled

Little Tots Estate Metasequoia +B ADGA D1588015, 08/14/2011

Little Tots Estate Helliathus 2\*M 86++VV ADGA D1615103, 02/23/2012, Polled

**Cedar View Quellotta 6\*M**  
ADGA D2010270, 03/11/2019, Black  
w/Blue Eyes

**GCH Little Tots Estate Paeonia 1\*M  
88V+EV**  
ADGA D1617160, 02/29/2012

SM3Pines VJ Xone of Contention ADGA D1424014, 03/30/2007

Little Tots Estate Pistachia ADGA D1570448, 02/15/2011

**Woody Glen CC Butter  
Brickle \*B 88VVE**  
ADGA D1936620P [DNA] AI,  
03/26/2018, Gold w/White Overlay;  
Polled

**Cedar View Vito \*B**  
ADGA D1878466, 05/29/2016, Gold w/White Markings

**GCH J-Nels LY Cappuccino +\*B 91EEE** ADGA D1600660, 04/30/2012

**SGCH Cedar View Gabriella 4\*M 90VEEE** ADGA D1603001, 05/21/2012

**AL Thunder Zyanya Bella  
1\*M 89VEVV**  
ADGA D1564508, 05/02/2011, Gold  
with White Markings; Blue Eyes

**SGCH Cedar View Paola 5\*M 87V+EE**  
ADGA D1798480, 04/24/2016

Little Tots Estate Cloudancing \*B 88VEV ADGA D1715954, 12/12/2014

**SGCH Cedar View Isabella 4\*M 91EEEE** ADGA D1606589, 05/31/2012

**Sunflower  
Mountain  
Brihati 2\*M  
86VVVV**  
ADGA D2025114P [D  
NA]  
04/28/2019  
Black w/White and  
Roaning; Polled; Blue  
Eyes; Moonspots

**J-Nels L Chocolate Crinkle \*B 88VEV**  
ADGA D1694330, 06/14/2014

Rosasharn SH Legend +\*B 84++V ADGA D1622011, 06/12/2012

**SGCH J-Nels HM Kookie Doe 3\*M 89VVEE** ADGA D1531581, 04/15/2010

**Woody Glen E All That Glitters 1\*M  
87VEEV**  
ADGA D1784663R, 04/21/2016, Polled

Fields of Grace Z Einstein ADGA D1753222R, 04/22/2015, Polled

Dancing Demi Goats Surrey ADGA D1590575, 05/04/2008

**Little Tots Estate LB Admiral**  
ADGA D1518860, 04/13/2010

**SG MCH AGS Woodhaven Farms Luzifer Blue ++B** ADGA D1342961, 11/11/2003

AGS Little Tot's Estate Platycodon ADGA D1410194, 03/21/2016

**AGS Kids Corral MC Ersa 81+V+A**  
ADGA D1564442R, 04/27/2010, Polled

AGS Muddy Creek BC Caribou +B 85+EV ADGA D1507070R, 03/15/2008, Polled

AGS Kids Corral LS LunarSelene Blu 88EEE+ ADGA D1426371, 03/07/2006