

Pedigree Of Sunflower Mountain RB Tulse

Reg. No.: ADGA PD2301127

Date of Birth: 02/20/2023

Breed: Nigerian Dwarf

Sex: Doe

Description: Black with White Markings,
Moonspots

Breeder: Jill Sullivan

Owner: Jill Sullivan

Inbreeding: 0.00%

Sunflower Mountain Farm

Flag Pond, Tennessee

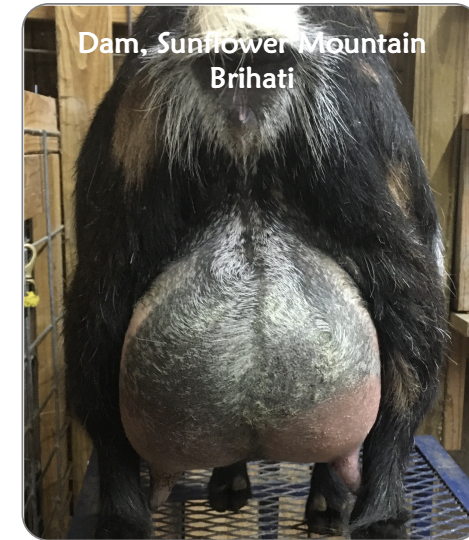

**Cedar View
Regulus *B**
ADGA D2134377 [DN
A]
04/12/2020
Black

**GCH Cedar View Marciano
+*B 90VEE**

ADGA D2134377, 04/17/2016, Black
w/Minimal White; Polled

Cedar View Quellotta 6*M
ADGA D2010270, 03/11/2019, Black
w/Blue Eyes

GCH Cedar View Ceasario +*B 89VEV
ADGA D1628998R, 02/22/2013, Polled

**GCH Little Tots Estate Paeonia 1*M
88V+EV**
ADGA D1617160, 02/29/2012

Cedar View Vito *B
ADGA D1878466, 05/29/2016, Gold w/White Markings

SGCH Cedar View Paola 5*M 87V+EE
ADGA D1798480, 04/24/2016

J-Nels L Chocolate Crinkle *B 88VEV
ADGA D1694330, 06/14/2014

**Woody Glen E All That Glitters 1*M
87VEEV**
ADGA D1784663R, 04/21/2016, Polled

Little Tots Estate LB Admiral
ADGA D1518860, 04/13/2010

AGS Kids Corral MC Ersa 81+V+A
ADGA D1564442R, 04/27/2010, Polled

Little Tots Estate Metasequoia +B ADGA D1588015, 08/14/2011

Little Tots Estate Helliathus 2*M 86++VV ADGA D1615103, 02/23/2012, Polled

SM3Pines VJ Xone of Contention ADGA D1424014, 03/30/2007

Little Tots Estate Pistachia ADGA D1570448, 02/15/2011

GCH J-Nels LY Cappuccino +*B 91EEE ADGA D1600660, 04/30/2012

SGCH Cedar View Gabriella 4*M 90VEEE ADGA D1603001, 05/21/2012

Little Tots Estate Cloudancing *B 88VEV ADGA D1715954, 12/12/2014

SGCH Cedar View Isabella 4*M 91EEEE ADGA D1606589, 05/31/2012

Rosasharn SH Legend +*B 84++V ADGA D1622011, 06/12/2012

SGCH J-Nels HM Kookie Doe 3*M 89VVEE ADGA D1531581, 04/15/2010

Fields of Grace Z Einstein ADGA D1753222R, 04/22/2015, Polled

Dancing Demi Goats Surrey ADGA D1590575, 05/04/2008

SG MCH AGS Woodhaven Farms Luzifer Blue ++B ADGA D1342961, 11/11/2003

AGS Little Tot's Estate Platycodon ADGA D1410194, 03/21/2016

AGS Muddy Creek BC Caribou +B 85+EV ADGA D1507070R, 03/15/2008, Polled

AGS Kids Corral LS LunarSelene Blu 88EEE+ ADGA D1426371, 03/07/2006

**Sunflower
Mountain
Brihati 2*M
86VVVV**
ADGA D2025114P [D
NA]
04/28/2019
Black w/White and
Roaning; Polled; Blue
Eyes; Moonspots

**Woody Glen CC Butter
Brickle *B 88VVE**
ADGA D1936620P [DNA] AI,
03/26/2018, Gold w/White Overlay;
Polled

**AL Thunder Zyanya Bella
1*M 89VEVV**
ADGA D1564508, 05/02/2011, Gold
with White Markings; Blue Eyes